

ПРЕЛЮДИЯ XVII

Andante cantabile, con moto

The second system continues the musical piece. The right hand has more complex chordal textures and melodic lines, with some notes beamed together. The left hand continues with a consistent rhythmic pattern.

The third system shows a change in the right hand's texture, with more active melodic lines and some chromatic movement. The left hand remains steady.

The fifth system begins with a *poco cresc.* (poco crescendo) marking. It includes a *rit.* (ritardando) section followed by a *a tempo* section. The right hand has a melodic line with some chromaticism, and the left hand has a rhythmic accompaniment.

ФУГА XVII

(трехголосная)

Allegro

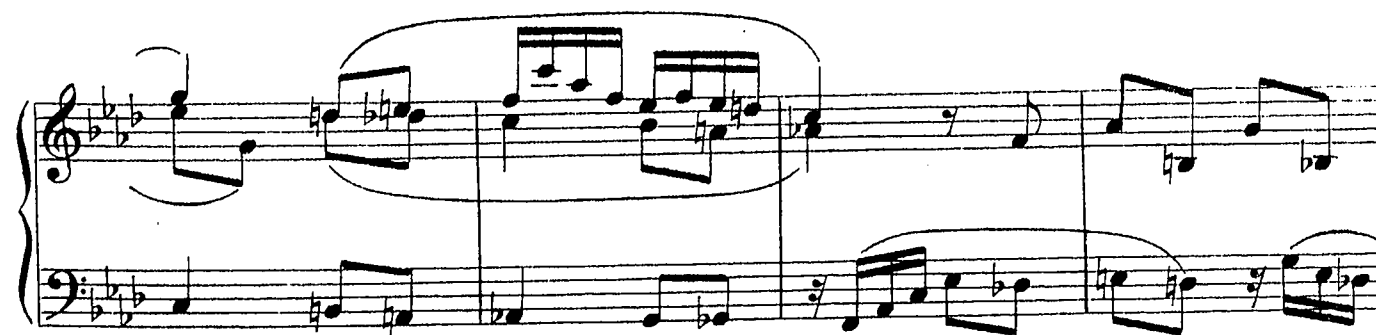
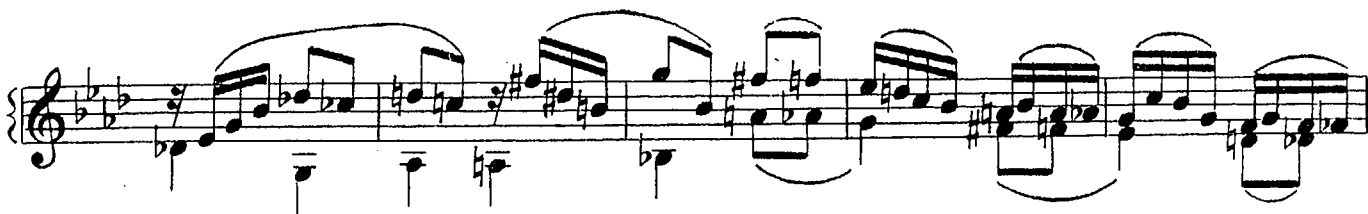

